

ELEVATION

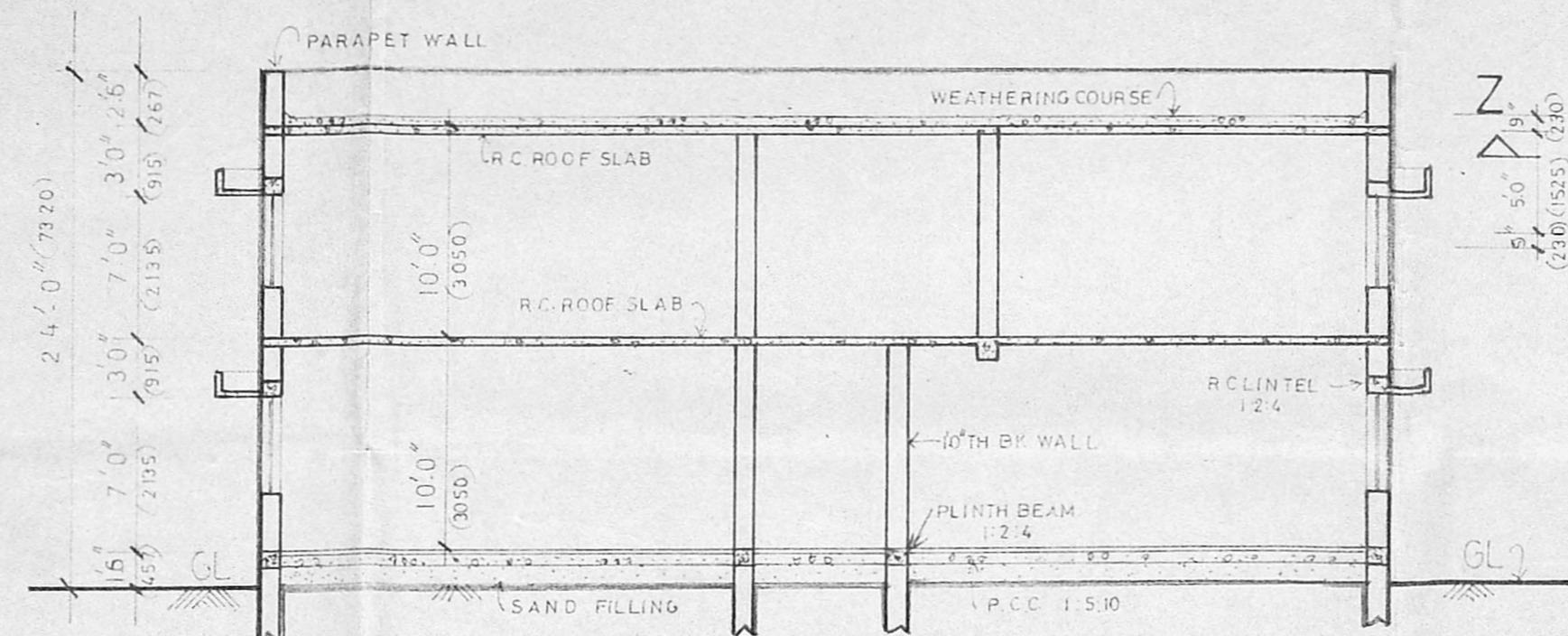

SECTION 'X X'

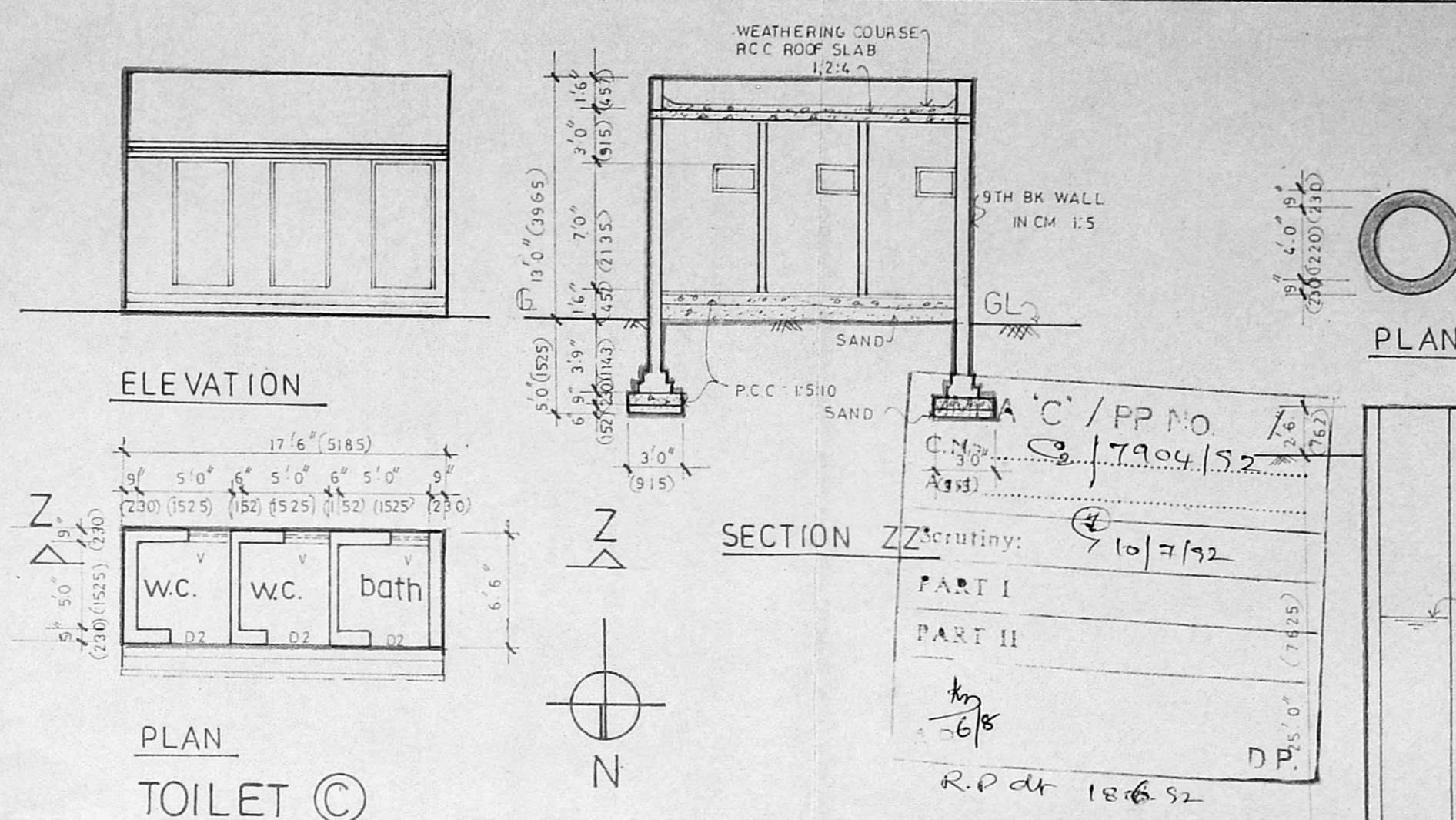

PLAN TOILET ©



SECTION WELL

Details of foundation.

Planning Permit No. C.P.R./104/92
APPROVED
 SUBJECT TO THE CONDITIONS IN THIS O.T.C. L.T.T.R.
 No. C.P.R./104/92 Date: 10/7/92
 FOR MEMBER SECRETARY
 MADRAS METROPOLITAN
 DEVELOPMENT AUTHORITY
 MADRAS-600 008.

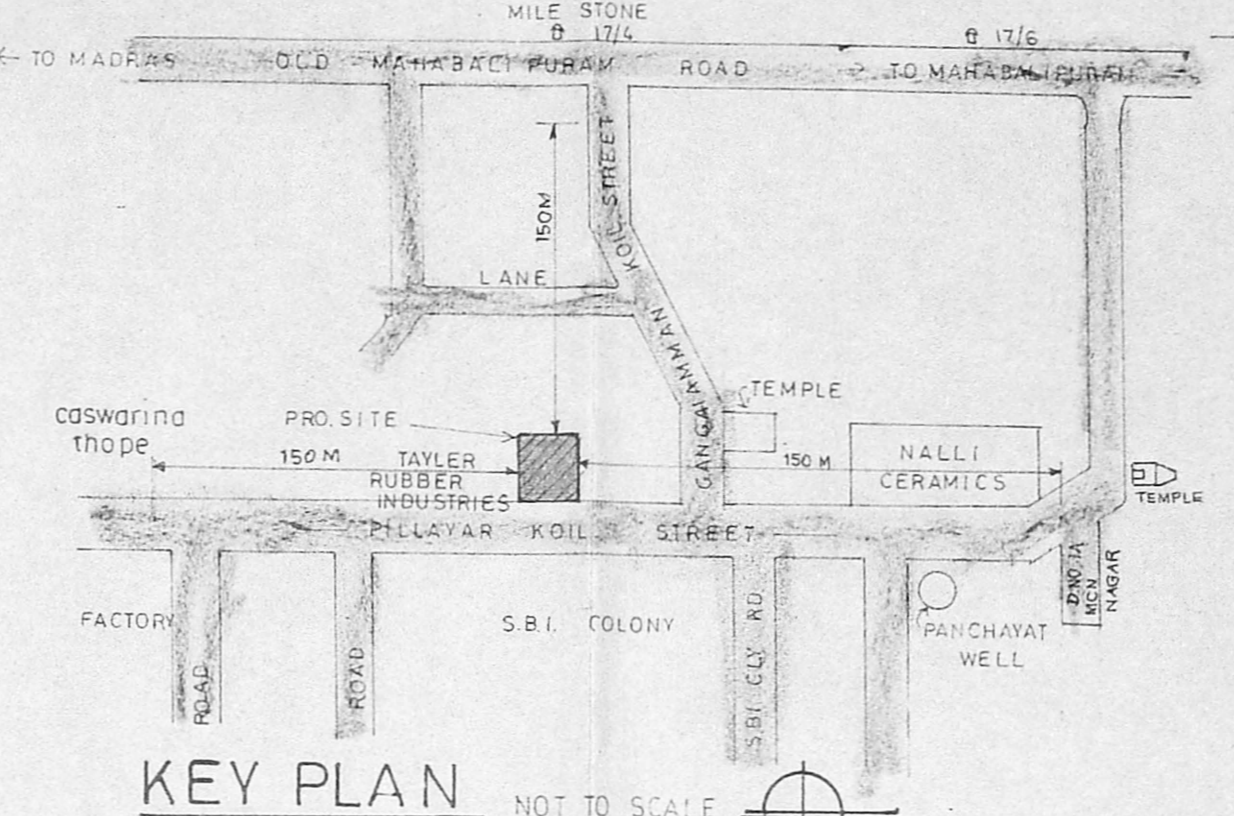

KEY PLAN NOT TO SCALE

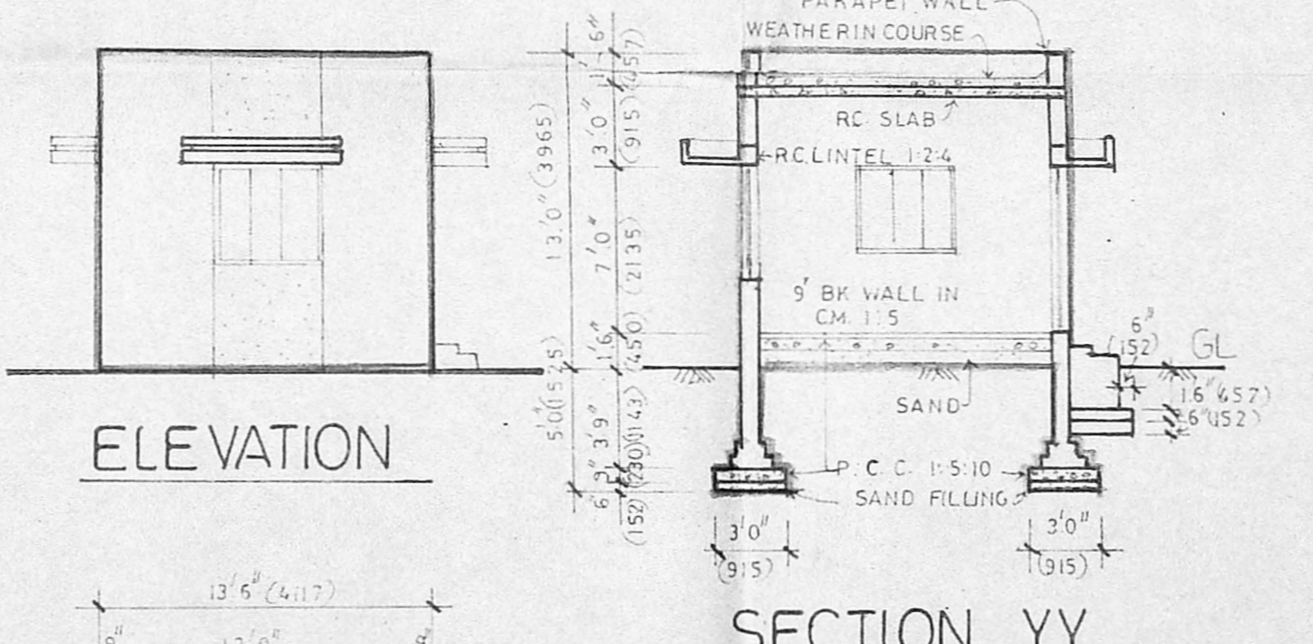

ELEVATION

SECTION YY'

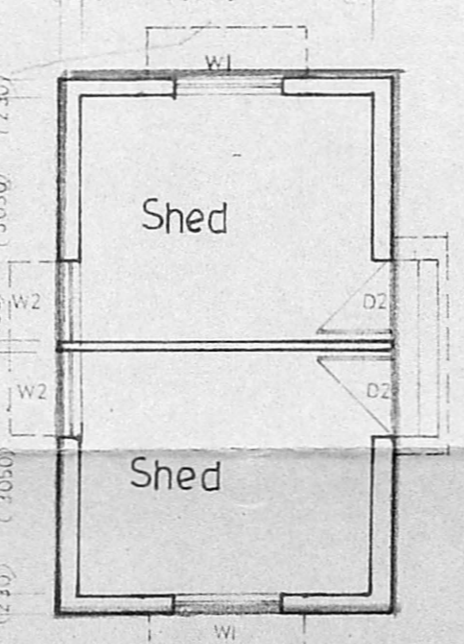

PLAN SHED (B)

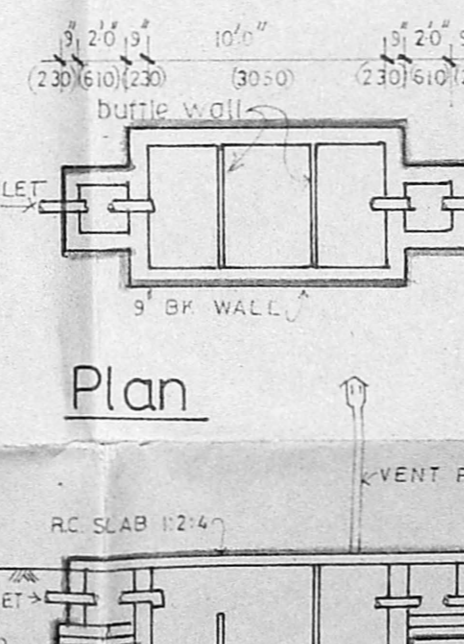

Section SEPTIC TANK

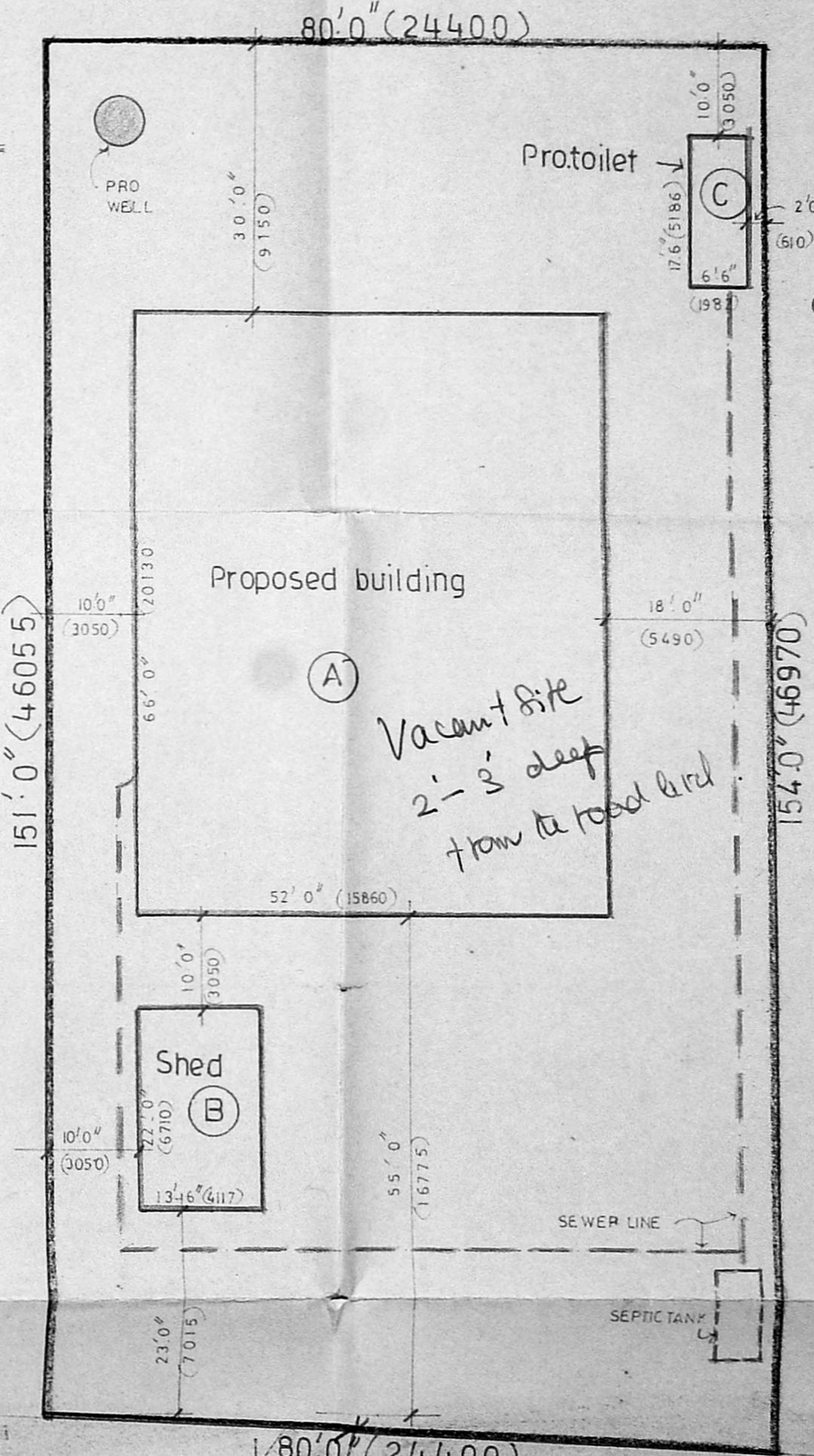

SITE PLAN SCALE 1"=16'0" (1:200)

SCHEDULE OF JOINERY

D1	T.W. DOOR	3'5" x 7'0"	(1045 x 2135)
D2	T.W. DOOR	3'0" x 7'0"	(915 x 2100)
W1	WINDOW	4'6" x 6'6"	(1380 x 1950)
W2	WINDOW	3'0" x 3'0"	(915 x 915)
V	VENTILATOR	2'6" x 2'0"	(762 x 610)

Proposed construction of building for 'MASTER PHARMACEUTICALS' at 87/2 B, Pillayar koil st. Okkiam thoraipakkam Madras 600 096.

- PROPOSED
- ROAD
- BOUNDARY
- SEWER LINE

AREA STATEMENT

A.	GROUND FLOOR	3432 sft
	FIRST FLOOR	1312 "
B.	SHED	297 "
C.	TOILET	114 "
	TOTAL	5155 sft
	PLOT EXTENT	12280 sft

ALL METRIC DIMENSION ARE IN MM

DATE: 5-2-92
 SCALE: 1"=8'0", 1/16" (1:100, 200)

LICENSED SURVEYOR
R. Mohan Rao, S.M.E.
 LICENSED SURVEYOR
 Corporation of Madras
 REG. No. 14
 AMBATTUR TOWNSHIP
 ALANDUR MUNICIPALITY
 Consulting Engineer
 Office: 15, Madhav Road
 T. NAGAR, MADRAS-600 008

OWNER
 For MASTER PHARMACEUTICALS

 MANAGING PARTNER

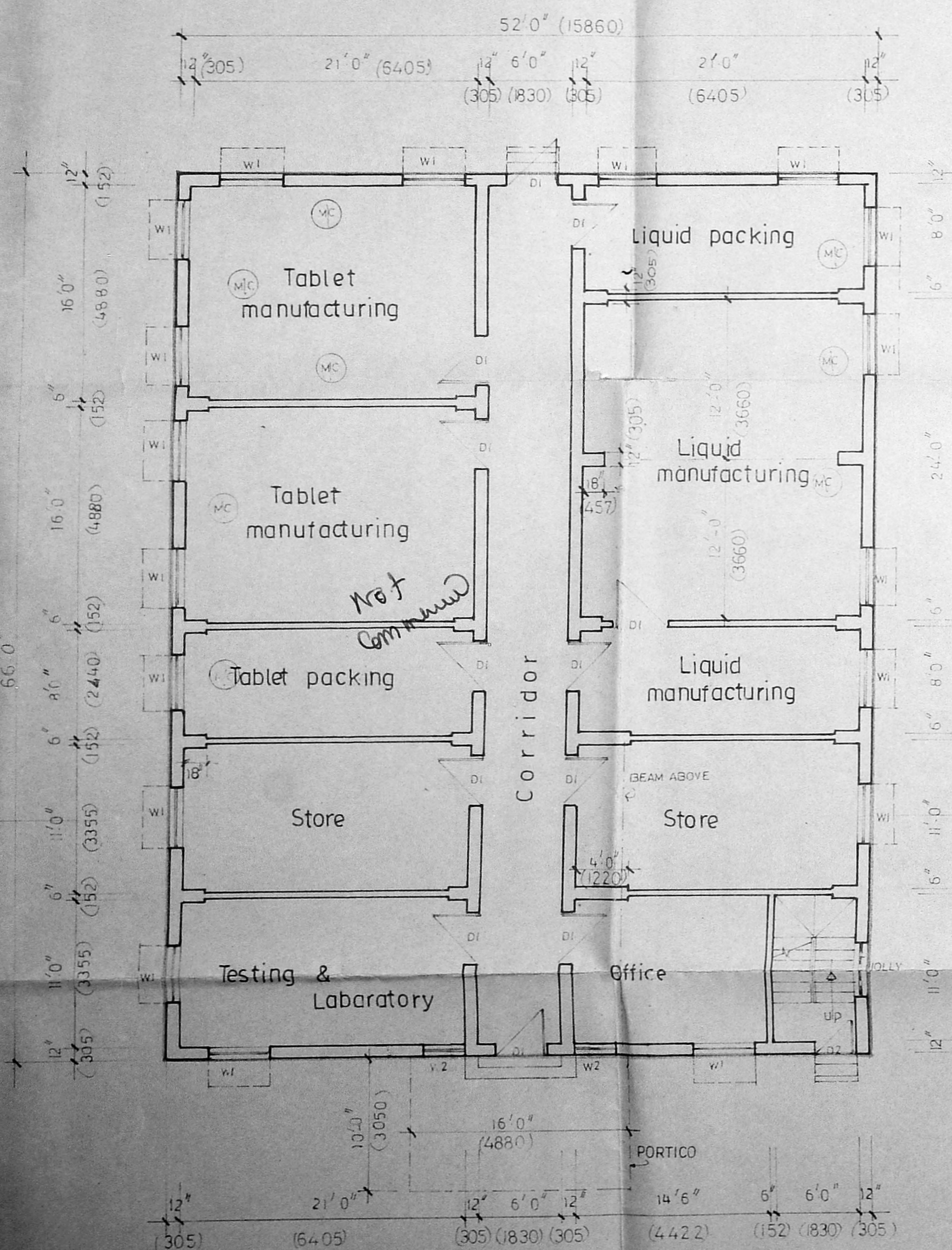

GROUND FLOOR PLAN (A)

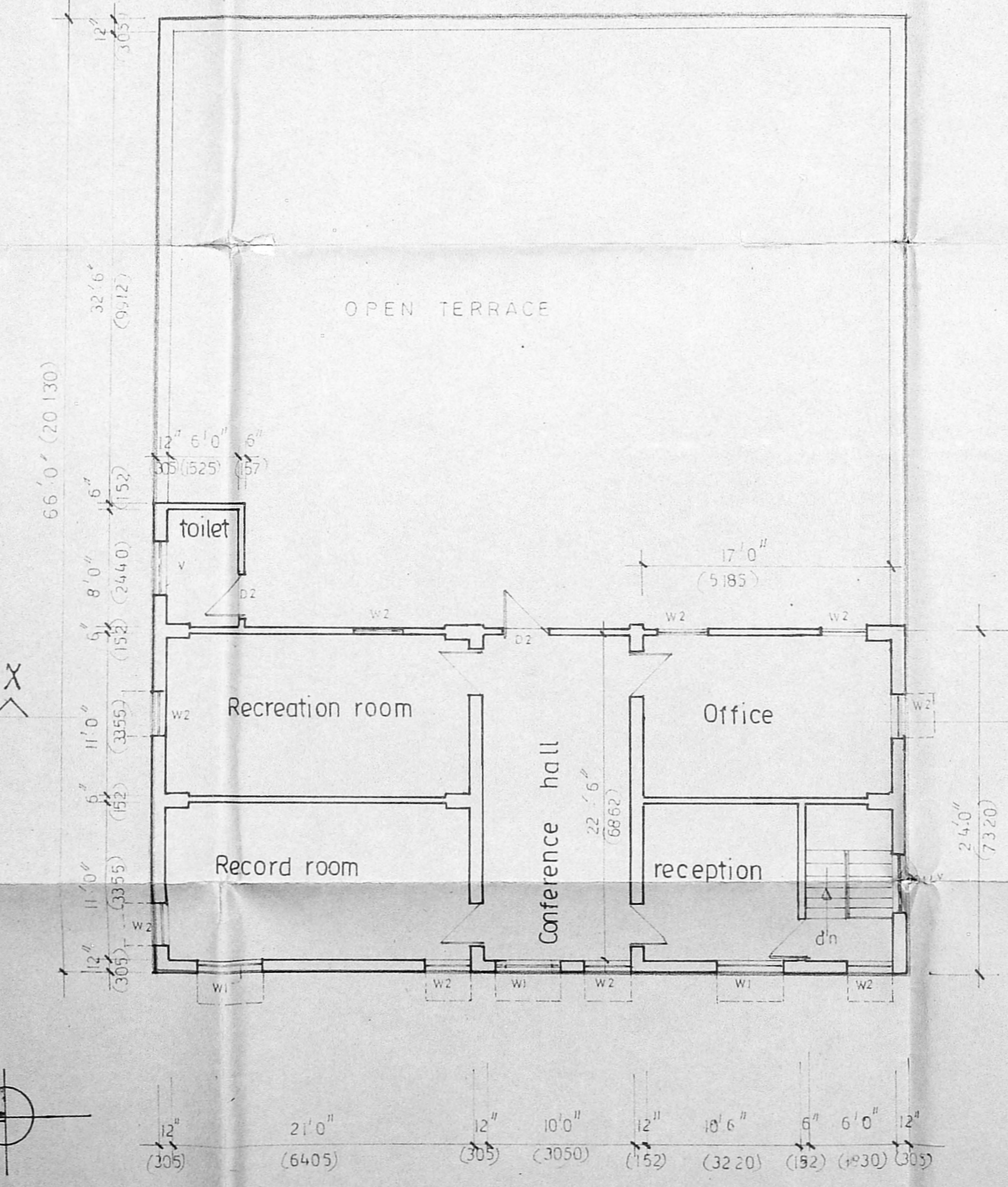

FIRST FLOOR PLAN

30'0" (Tarned)